

---

# Siya

## Work Chair



A|M|Q

---

# Statement of Line

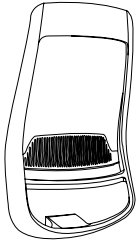

Mesh Back with Lumbar support



Molded Foam and Seat Slider



Seat Cover

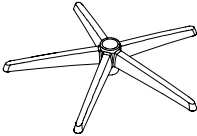

Base



Castors

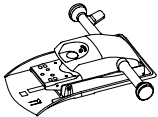

Syncro Mechanism

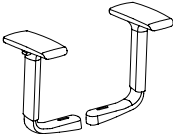

4-Way Adjustable Arms

---

# Features

---

White and Black frames

---

Bases in White, Black and Polished aluminum

---

Mesh back with Adjustable Lumbar Support

---

Synchronized Mechanism

---

Seat Depth Adjustment (seat slider)

---

4-Way Width Adjustable Arms

---

Removable seat covers in Buzz, Era, Connect,  
and Brisa Collections

---

Fully Assembled Option

---



Black



White

Siya has been approved for use in home office environments and complies with Consumer Product Safety Commission (CPSC) standards.

# Finishes

## Frame

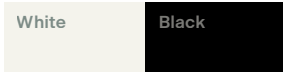

## Mesh Back



## Castors



## Seat Covers

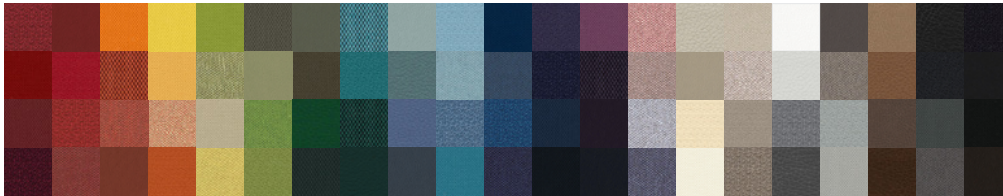

Four color collections available; refer to price list and web site for color names and SKUs.



---

# Specifications

Adjustable Seat Depth	16.25" - 17.5"
Arms Span (outside edges)	24.6" - 26.4"
Back Dimensions	18.5"w x 23.4"h
Back Height	41.25" - 45.25"
Base Materials	Polished Aluminum and Nylon
Base Width	27"
Body Frame Material	Nylon
Castors	Soft (Black or White/Grey)
Cushion Seats	Polyurethane fill
Mesh Back Material	Polyester/Polyelastomer/Nylon
Net Weight	39 lbs
Seat Covers	Removable with zip closure
Seat Dimensions	19.5"w x 19.3"d
Seat Height	17.25" - 21.25"
Weight Capacity	275 lbs

## Installation Time

10 minutes

## Warranty

10 years, including parts and approved labor.

## Care & Maintenance Instructions

Fabric: Wipe lightly with a damp soapy cloth.  
Rinse with cold water and wipe dry with a clean cloth.  
Frames: Wipe lightly with a damp cloth, using a gentle cleaner if needed.

## Certifications

ANSI/BIFMA X5.1-2017  
TB117-2013  
Indoor Advantage Gold™